CLOUDSPIKES
Multi-cloud solutions

How to use GitHub Actions for CI/CD

CLOUDSPIKES
Multi-cloud solutions

GitHub Actions is a powerful tool that allows you to automate your **software development** workflow.

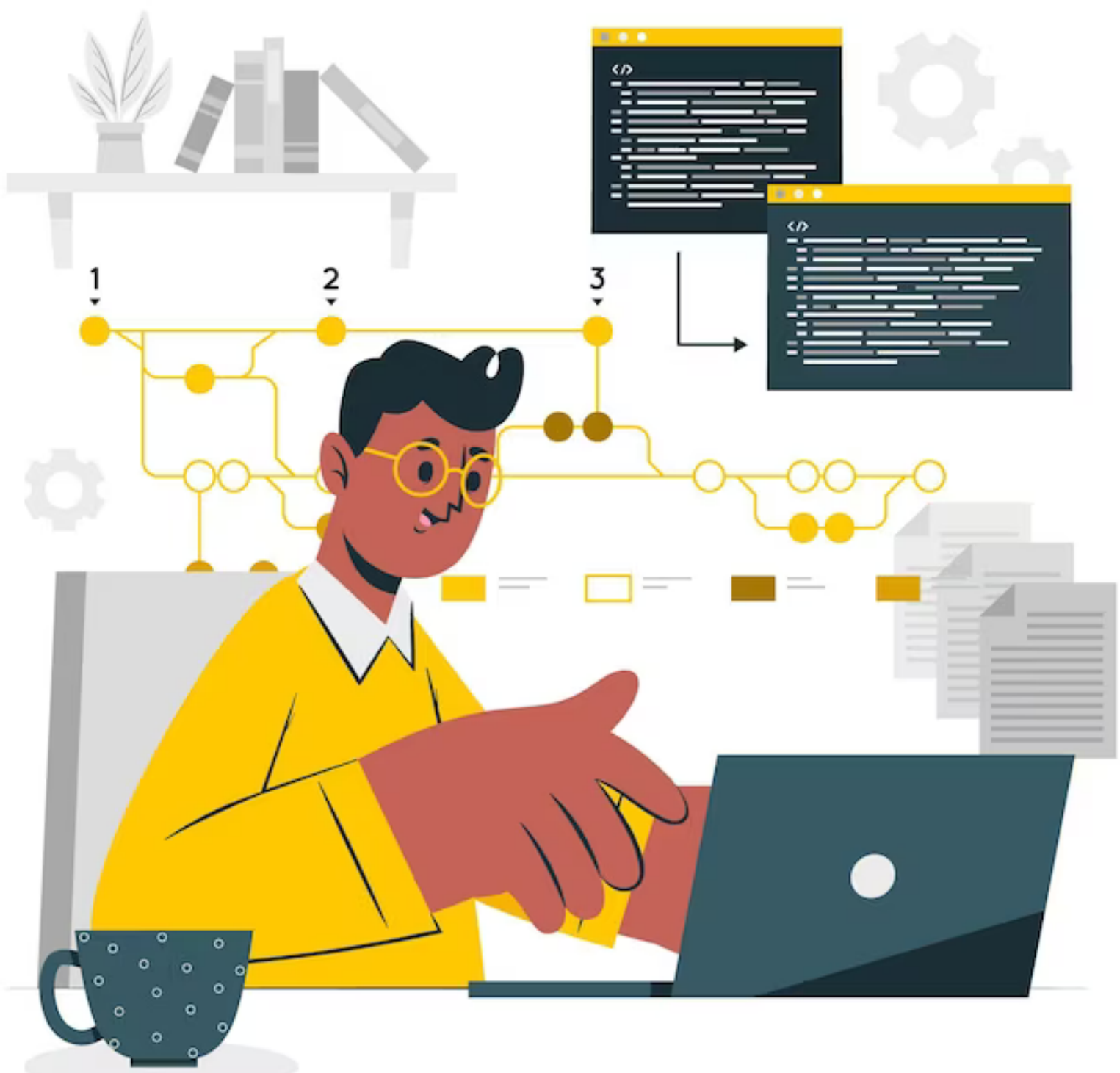

CLOUDSPIKES
Multi-cloud solutions

Step 1: Create or choose a repository, and pick a project.

CLOUDSPIKES
Multi-cloud solutions

Step 2: Open GitHub Actions in your repository to start building your CI/CD workflow.

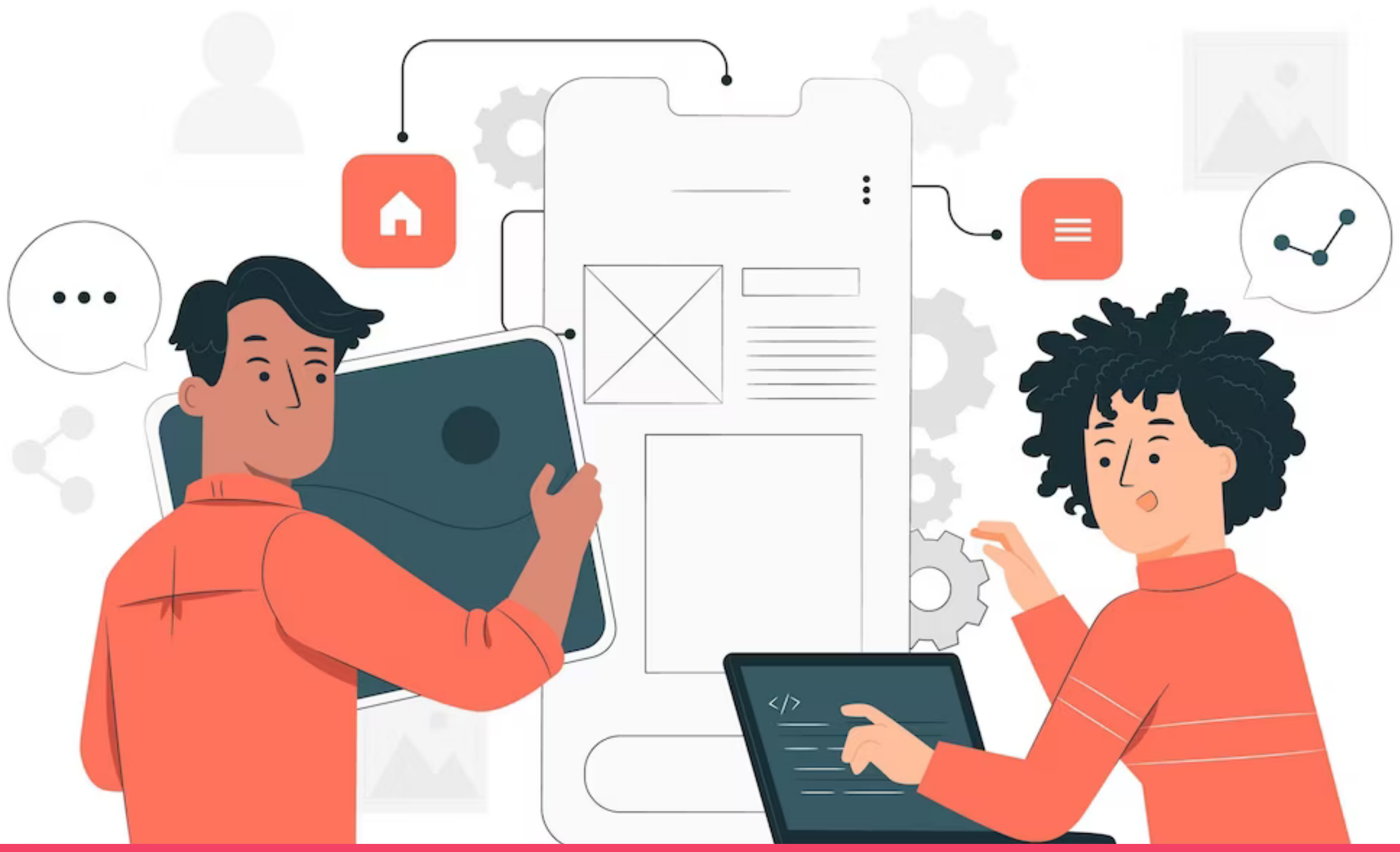

CLOUDSPIKES
Multi-cloud solutions

Step 3: Define your workflow steps and triggers.

CLOUDSPIKES
Multi-cloud solutions

Step 4: Run your workflow and monitor the results.

CLOUDSPIKES
Multi-cloud solutions

That's it! You have successfully created a **CI/CD pipeline** with GitHub Actions.

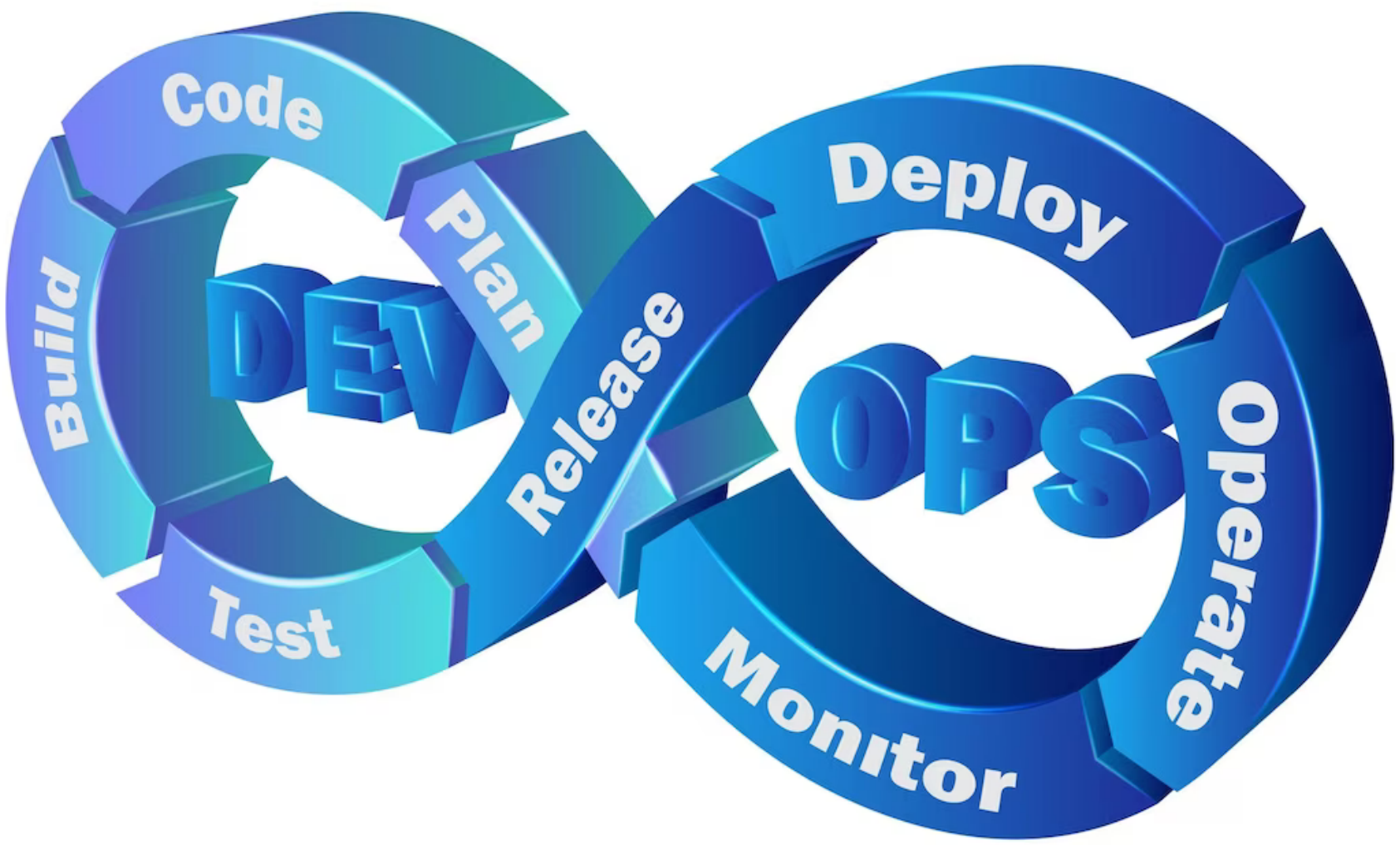

Follow Us:

@CloudSpikes MultiCloud Solutions Inc.